Brushlettering

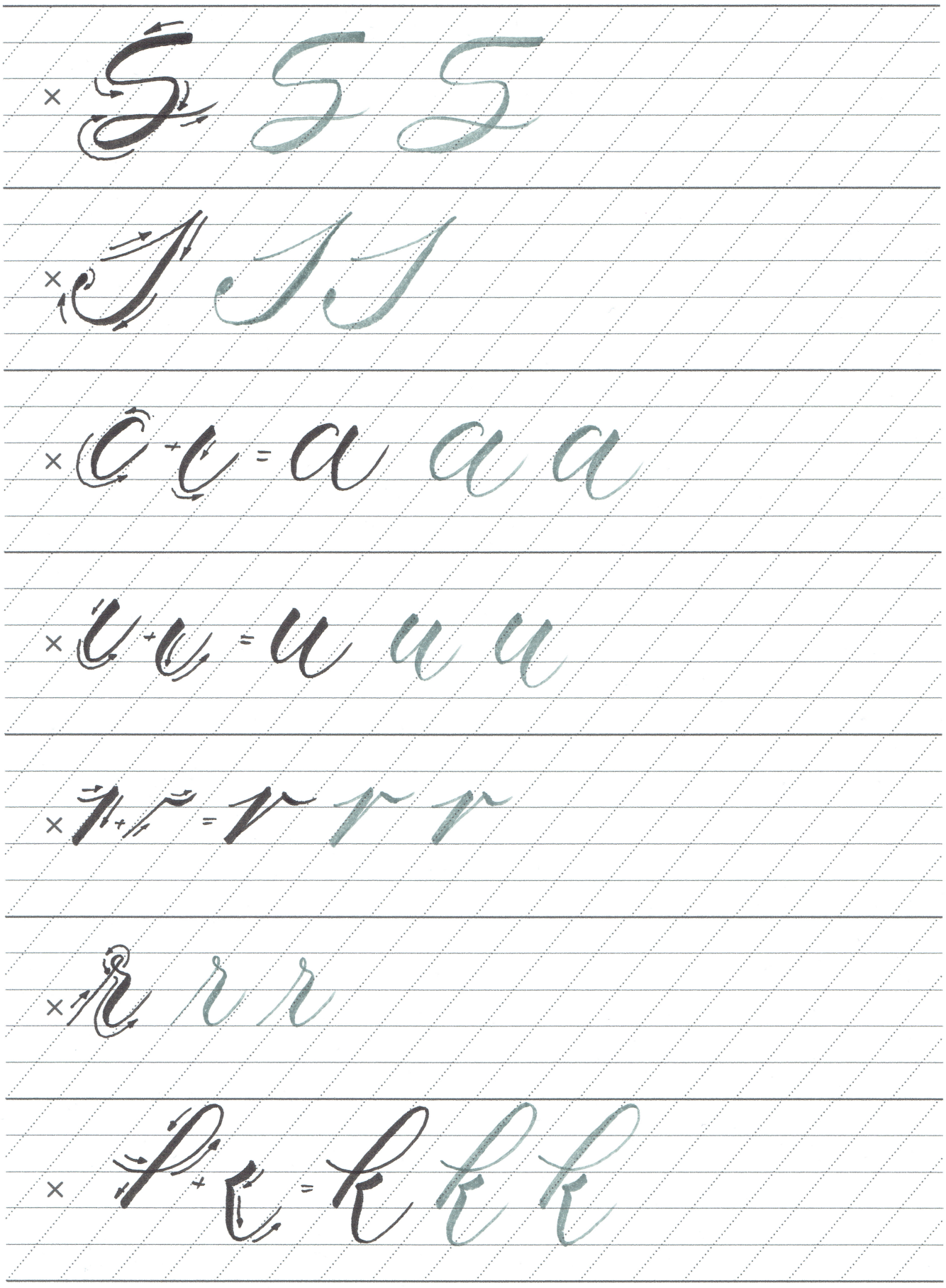

Zuzanna Chróścik Scriptfolium